Vienna City Flats

your home in Vienna.

Apartment Praterstrasse 78

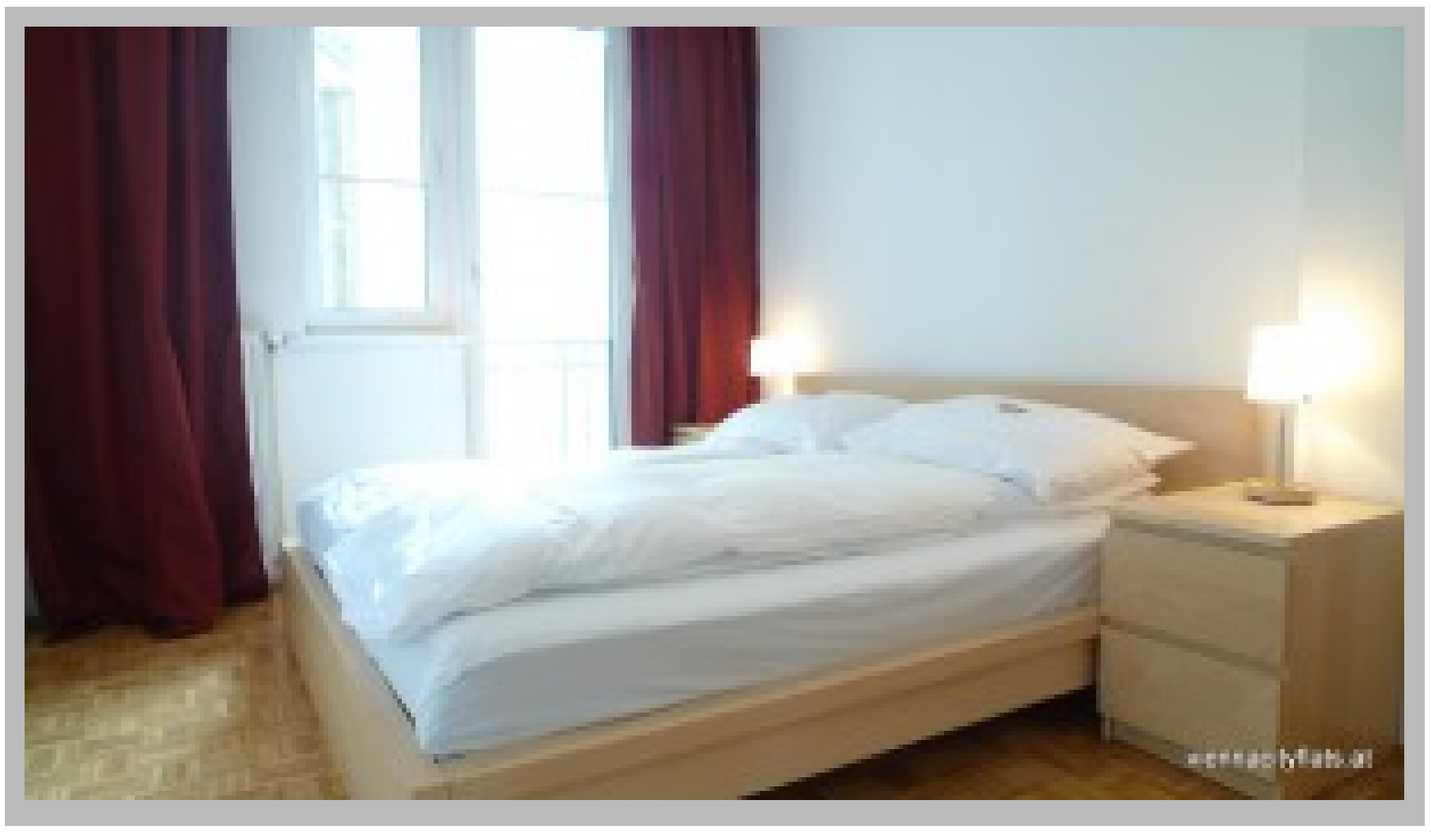

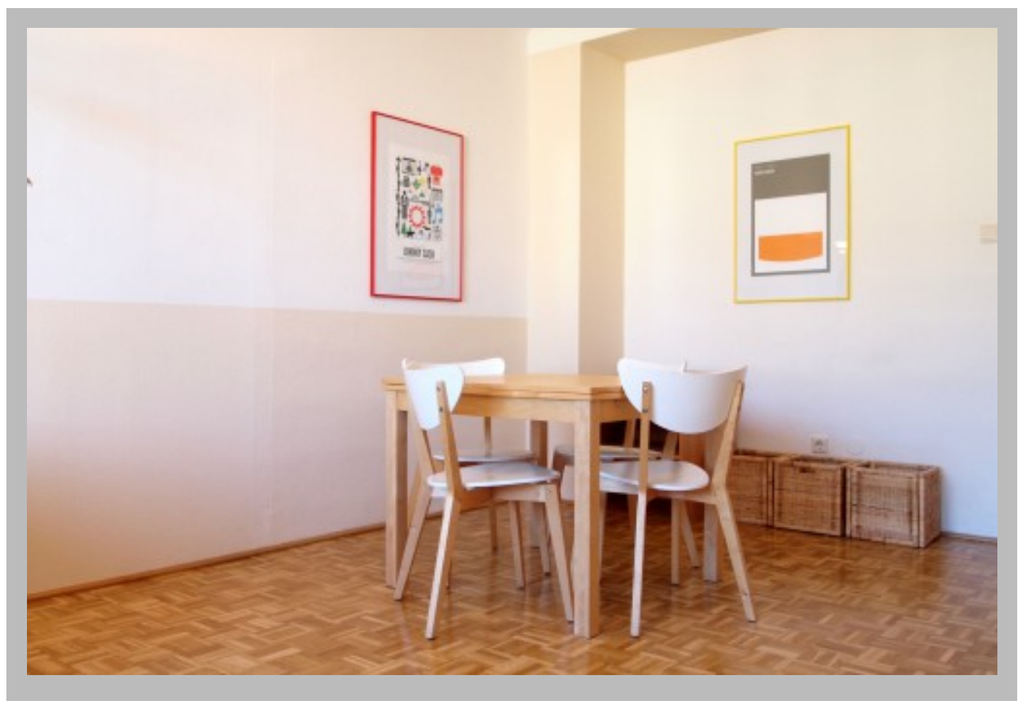

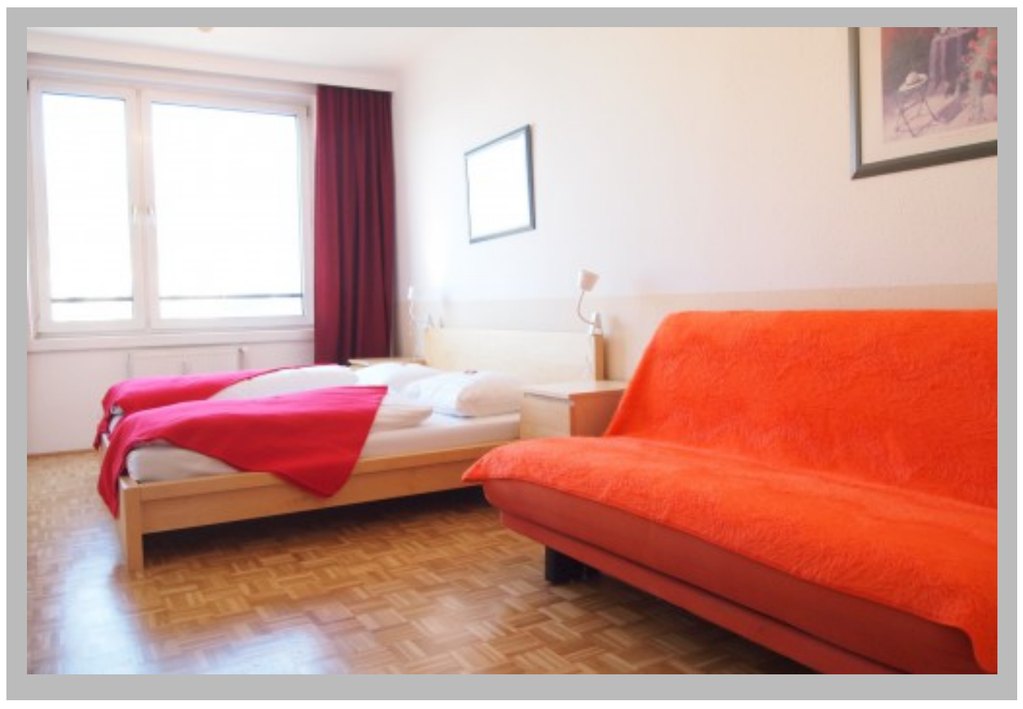

Beschreibung

Your perfect place in Vienna!

You are searching for an family apartment or simply need a spacious apartment with seperated bedrooms? This apartment provides two seperate bedrooms and a big pull-out sofa in the living room. A roomy eat-in kitchen, bathroom and toilet provide you with everything you need – even for a long term stay.
Located next to Praterstern you can easily reach the historical oldtown (5 minutes by subway to Stephansplatz). On the other hand Vienna Exhibition is just a few minutes away. This apartment provides cable-tv and wifi (wlan) internet access. You can

Features

Dishwasher, internet access, washing machine

reach the Augarten , the Prater, and the Donaukanal easily by foot from here. Moreover the direct infrastructure is great. So you can find a lot of restaurants, pubs and supermarkets here. Particularly with regard to flexibility it is to mention that the supermarktes at the Praterstern are open from 06:00 am to 10:00 pm.

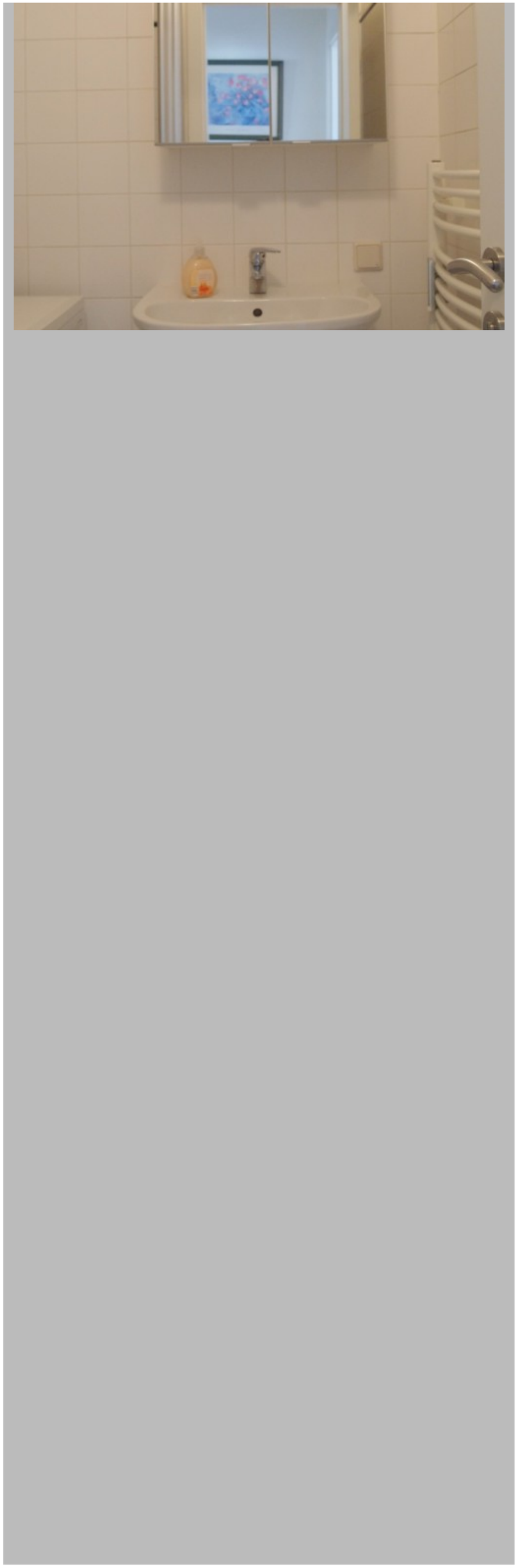
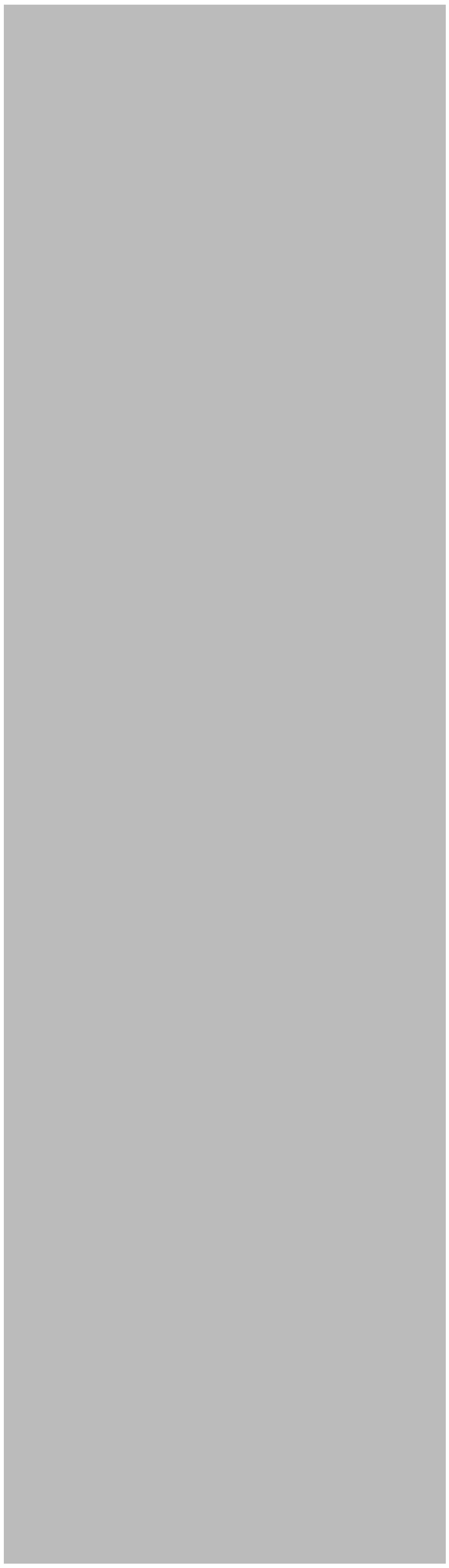
Location